

Main Provider Performance – June 2017

The following slides present performance against key strategic, NHS constitution, quality and safety indicators for the main providers the two CCGs commission from.

Time periods vary for the indicators presented, and are indicated in the tables.

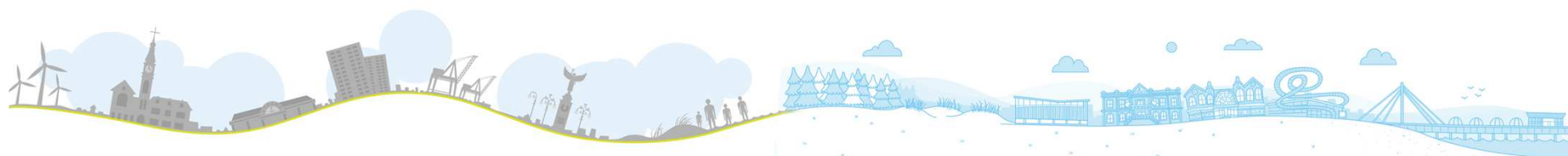

Staying **local & together**

together with you

Southport & Formby CCG



South Sefton Clinical Commissioning Group
Southport and Formby Clinical Commissioning Group

Key Performance Area	Time Period	Performance	Target	Trend
A&E 4hour Waits, All Types (Southport & Ormskirk)	Mar-17	90.3%	95%	
Cancer 2 Week Waits (Southport & Ormskirk)	Mar-17	91.5%	93%	
Cancer 62 Day - Screening (Southport & Ormskirk)	Mar-17	95.2%	90%	
Cancer 31 Day (Southport & Ormskirk)	Mar-17	98.5%	96%	
RTT -18 Weeks Incomplete (Southport & Ormskirk)	Mar-17	94.1%	92%	
C.Difficile (Southport & Ormskirk)	Mar-17	13	36 (year end)	
MRSA (Southport & Ormskirk)	Mar-17	1	0	
Stroke (80% of Pts spending 90% of time on Stroke Unit) (Southport & Ormskirk)	Mar-17	51.3%	80%	
% TIA assessed and treated within 24 hours (Southport & Ormskirk)	Mar-17	36.4%	60%	
Ambulance Category A (Red 1) 8 minute response time (CCG LEVEL)	Mar-17	69.1%	75%	
Mental Health: Care Programme Approach (Quarterly)	Mar-17	90.6%	95%	
Mental Health: IAPT 15% Access (CCG LEVEL)	Mar-17	1.27%	1.25% per month (15% year end)	
Mental Health: IAPT 50% Recovery (CCG LEVEL)	Mar-17	53.3%	50%	
Mental Health: IAPT waiting <6 weeks (Quarterly)	Mar-17	98.9%	75%	
Mental Health: IAPT waiting <18 weeks (Quarterly)	Mar-17	99.4%	90%	



Southport & Ormskirk Friends & Family

Measure	Time Period	Southport & Ormskirk	England Average	Trend
Inpatient – response	Mar-17	13.1%	25.0%	
Inpatient Recommended	Mar-17	92.0%	96.0%	
Inpatient Not Recommended	Mar-17	2.0%	1.0%	
A&E – response	Mar-17	0.7%	15.0%	
A&E Recommended	Mar-17	64.0%	87.0%	
A&E Not Recommended	Mar-17	26.0%	7.0%	

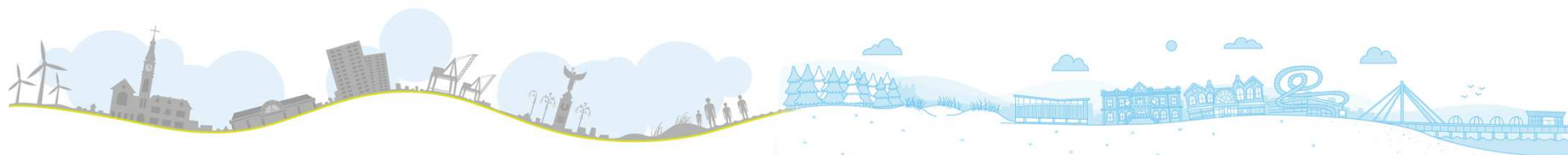

South Sefton CCG



South Sefton Clinical Commissioning Group
Southport and Formby Clinical Commissioning Group

Key Performance Area	Time Period	Performance	Target	Trend
A&E 4hour Waits, All Types (Aintree)	Mar-17	84.9%	85% (STP trajectory)	
Cancer 2 Week Waits (Aintree)	Mar-17	94.5%	93%	
Cancer 62 Day - Screening (Aintree)	Mar-17	90.2%	90%	
Cancer 31 Day (Aintree)	Mar-17	98.7%	96%	
RTT -18 Weeks Incomplete (Aintree)	Mar-17	92.5%	92%	
C.Difficile (Aintree)	Mar-17	20	46 (year end)	
MRSA (Aintree)	Mar-17	2	0	
Stroke (80% of Pts spending 90% of time on Stroke Unit) (Aintree)	Mar-17	56.1%	80%	
% TIA assessed and treated within 24 hours (Aintree)	Mar-17	100%	60%	
Ambulance Category A (Red 1) 8 minute response time (CCG LEVEL)	Mar-17	68.9%	75%	
Mental Health: Care Programme Approach (Quarterly)	Mar-17	95.0%	95%	
Mental Health: IAPT 15% Access (CCG LEVEL)	Mar-17	1.30%	1.25% per month (15% year end)	
Mental Health: IAPT 50% Recovery (CCG LEVEL)	Mar-17	52.3%	50%	
Mental Health: IAPT waiting <6 weeks (Quarterly)	Mar-17	99.5%	75%	
Mental Health: IAPT waiting <18 weeks (Quarterly)	Mar-17	100.0%	90%	



Aintree University Friends & Family

Measure	Time Period	Aintree	England Average	Trend
Inpatient – response	Mar-17	21.8%	25.0%	
Inpatient Recommended	Mar-17	95.0%	96.0%	
Inpatient Not Recommended	Mar-17	2.0%	1.0%	
A&E – response	Mar-17	17.9%	15.0%	
A&E Recommended	Mar-17	89.0%	87.0%	
A&E Not Recommended	Mar-17	7.0%	7.0%	

